

1 Ground Floor Plan 1:100

Note: Classroom areas are exclusive of permanent fixtures as recommended by: Childcare Facilities - Guidelines for Planning Authorities; Appendix 1 - General Standards. Sink/Storage areas are noted separately.

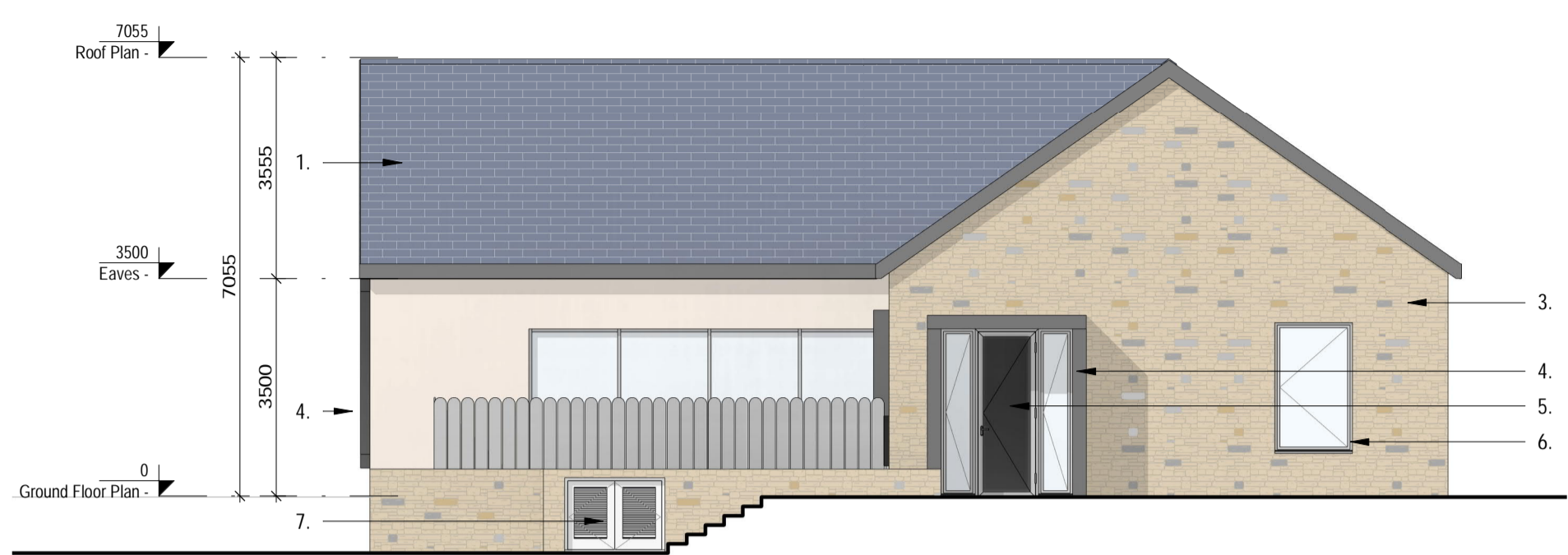

3 South Elevation 1:100



5 East Elevation 1:100



4 North Elevation 1:100

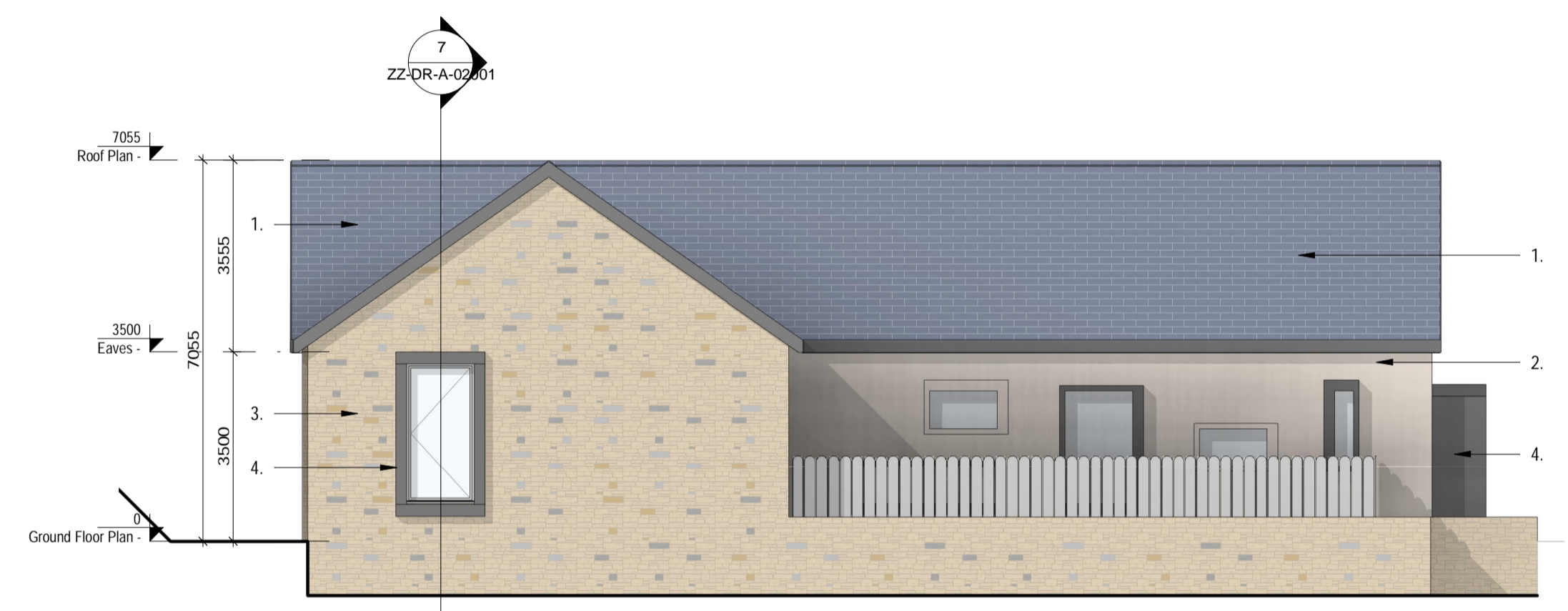

6 West Elevation 1:100

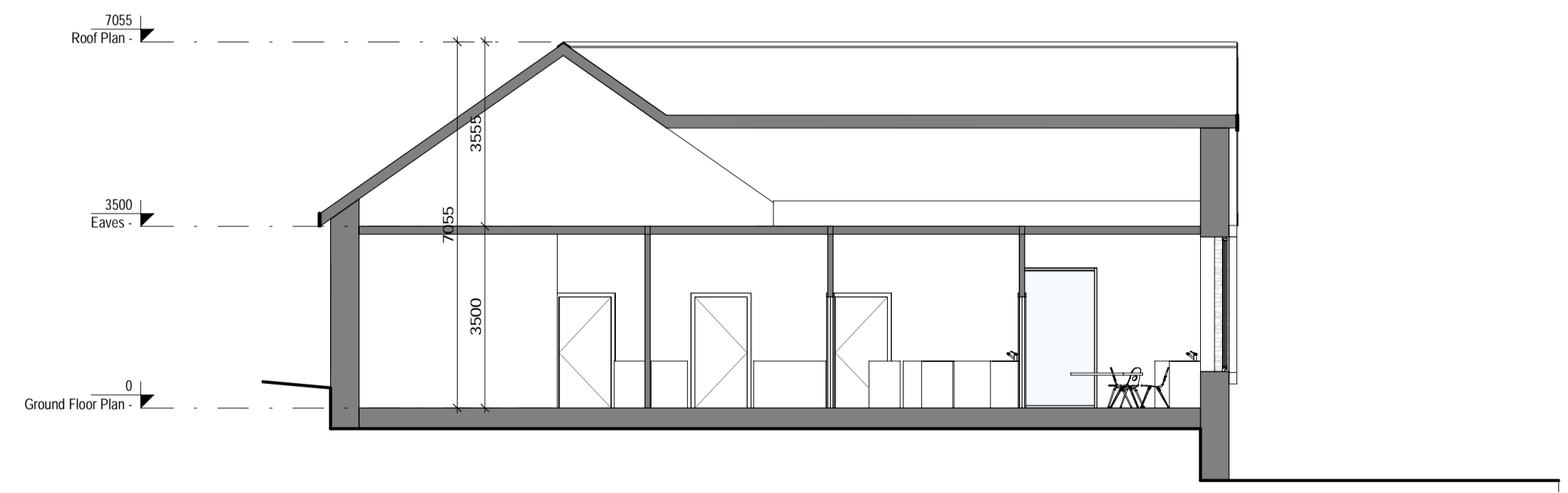

7 Section AA 1:100

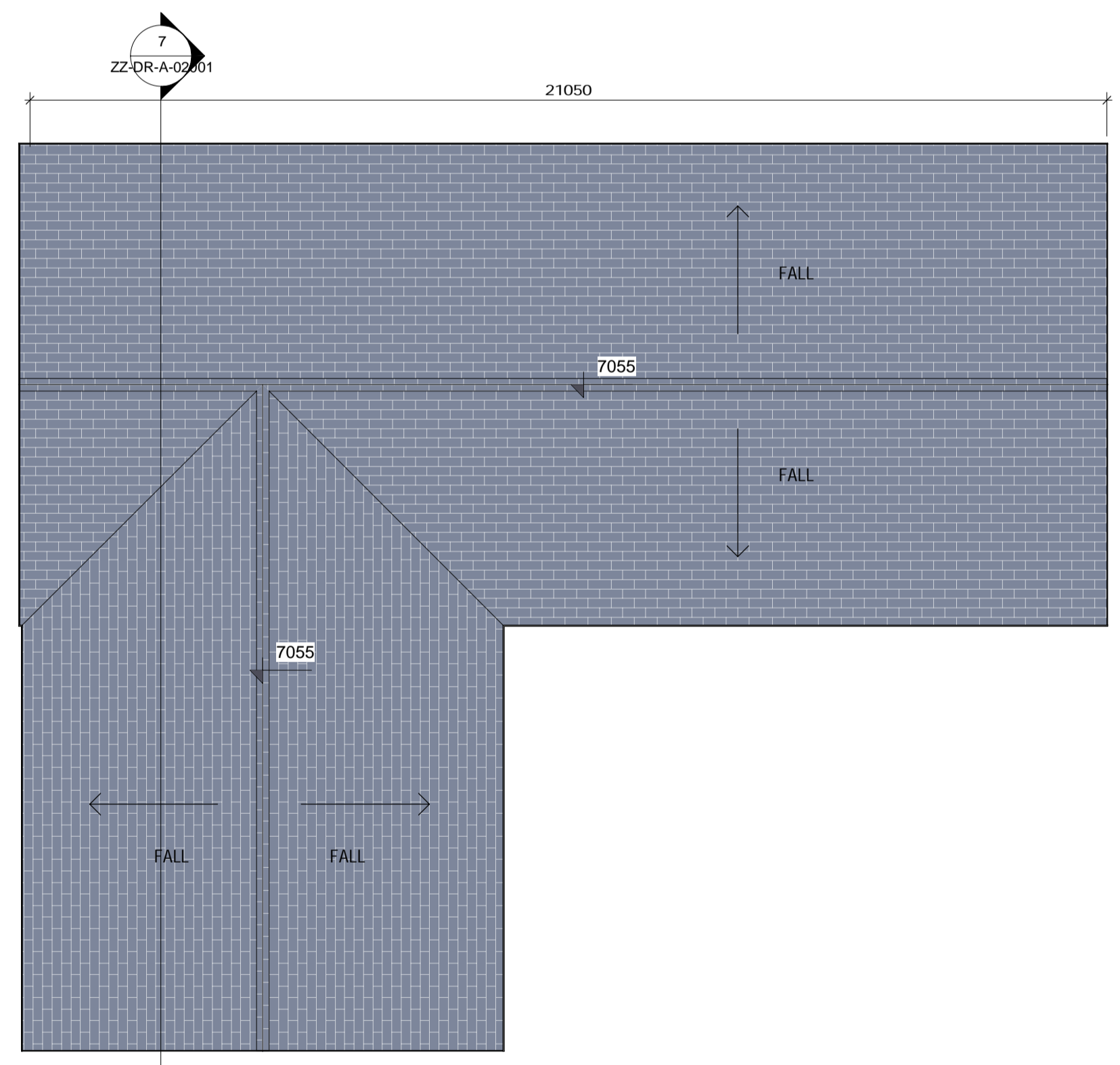

2 Roof Plan 1:100

REV	DATE	DESCRIPTION	BY	LEGEND
1	15/05/2020	Issued for Planning - Stage 3 SHD	RT	1. Selected roof tiles to pitched roof.
2	26/05/2020	Revised for Bin Store	AR	2. Sand Cement Render finish.
3	24/05/2020	Updated Title Block	AR	3. Selected natural stone
4	17/08/2020	Sleeping Room Added (Internal adjustment only)	AR	4. Door and window surround detail.
5	08/10/2020	Issued for SHD Application	AR	5. Black UPVC composite front door.
				6. Selected grey colour finish to UPVC windows and patio doors.
				7. Bin Store
				8. Boundary treatment - in accordance with Radharc layout.

Spot Level

SHD APPLICATION

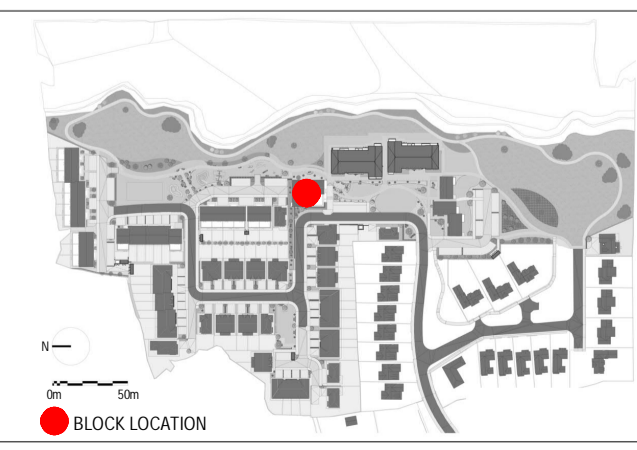

NORTH POINT

 ONLY FOR REFERENCE WITH PLANNING SERVICES
 APPROVED BY

Client: BURKEWAY HOMES LTD
 Project: BEARNA RESIDENTIAL DEVELOPMENT
 Title: CRECHE - PLANS, ELEVATIONS & SECTION
 Sheet No.: 924-MDO-CR-ZZ-DR-A-02001
 Scale as: 1:100 (A1) Current Rev.: 5 Project No.: 924

MC CAULEY DAYE O'CONNELL
 ARCHITECTS
 11 Merrion Square, Dublin 2, Ireland
 Telephone: +353 (0)1 400 4171
 info@mdo.ie | www.mdo.ie